

March 25, 2026

FROM: Melanie Earle, Road and Bridge Warehouse Coordinator

TO: Abby Booker, County Treasurer

SUBJECT: EFFECTIVE DATE OF EMPLOYMENT:

Please be advised of the effective date of employment for Donnie Shrell, Temporary Operator, for Panola County Road & Bridge Department, Pct 1, effective April 13, 2026, through October 8, 2026, at the rate of \$23.63 per hour.

Melanie Earle

Melanie Earle

Road and Bridge

Warehouse Coordinator

**NOTICE OF PROPOSED INSTALLATION
PIPELINE AND/OR UTILITY LINES**

TO: THE PANOLA COUNTY COMMISSIONER'S COURT

c/o

PANOLA COUNTY ROAD & BRIDGE DEPARTMENT, CARTHAGE, TEXAS

Formal notice is hereby given that:

Spectrum Gulf Coast, LLC proposes to place a
(COMPANY NAME)

Underground Conduit 1-2' HDPE line within the Right-of-Way
(PIPE SIZE)

of County Road: 132 as follows:
(NUMBER OF ROAD)

The proposed pipeline will cross under the indicated roads on the attached sheet. Installation shall be made by boring a total length of 2,089' line in Panola County.

The location and description of the proposed line and appurtenances is more fully shown by the copies of the drawings attached to this notice. The line will be constructed and maintained on the County Right-of-Way as directed by the County Commissioners in accordance with current Panola County Specifications.

Construction of this line will begin on or after the 13th day of
April, 2026

FIRM: DFW Telecom
BY: Kylie Lindsay
TITLE: Project Coordinator
ADDRESS: PO Box 450251, Garland, Texas
75045
PHONE: (405) 201-7089

APPROVAL

April 7, 2026

TO: Spectrum Gulf Coast, LLC
Attn: Kylie Lindsay
P.O. Box 450251
Garland, Tx. 75045

RE: **County Road #132**

The Panola County Commissioners' Court offers no objection to the location on the right-of-way of your proposed **Underground Conduit 1-2' HDPE line** within the right-of-way of County Road **#132**.

It is expressly understood that the County Commissioners' Court does not purpose hereby, to grant any right, claim, title or easement in or upon this county road. It is further understood that in the future should for any reason the county need to work, improve, relocate, widen, increase, add to, or in any manner change the structure of this right-of-way, any required relocation of said lines shall be at the sole expense of owner.

All work on the county right-of-way shall be performed in accordance with the county instructions. The installations shall not damage any part of the road and adequate provisions must be made to cause minimum inconvenience to traffic and adjacent owners. Special specifications for placing this line are as follows:

1. All lines are to be installed a minimum of 36 inches below the flow line of the adjacent drainage or barrow ditch.
2. All excavation within the right-of-way and not under surfacing shall be backfilled by tamping in 6 inch horizontal layers. All surplus material shall be removed from the right-of-way and the excavation finished flush with surrounding natural ground.
3. Lines crossing under surfaced roads and under surfacing cross roads within the right-of-way shall be placed by boring. Boring shall extend from crown line to crown line. Gravity from sewer lines under roadways shall be cast iron pipe.
4. All lines, where practicable, shall be located to cross roadbed at approximately right angles thereto. No lines are to be installed under or within 50 feet of either end of any bridge. No lines shall be placed in any culvert or within 10 feet of the closest point of same.

5. Parallel line will be installed as near the right-of-way lines as is possible and no parallel line will be installed in the roadbed or between the drainage ditch and the roadbed without special permission of the Panola County Commissioners' Court.
6. Operations along roadbeds shall be performed in such manner that all excavated material be kept off the pavement at all times, as well as all operating equipment and materials. No equipment or installation procedures will be used which will damage any road surface or structures. The cost of any repairs to road surface, roadbed, structures or other right-of-way features as a direct result of this installation will be borne by the owner of this line.
7. Barricades, warning signs, lights, and flag man(men) when necessary shall be provided by the contractor or owner. One-half (1/2) of the traveled portion of the road must be open at all times.
8. Unless other arrangements are made with the designated Commissioner, no work will be performed on Saturday, Sunday, Holidays or hours other than standard working hours. (Monday - Friday)
9. Operations shall not be carried on when soil conditions are such that construction will cause rutting.

Approved: 
COUNTY JUDGE

COMMISSIONERS:

Precinct #1 Billy Alexander
Precinct #2 David A. Cole
Precinct #3 Craig M. Lawless
Precinct #4 Dale LaGrone



NOTE
CONTRACTOR IS RESPONSIBLE TO MAINTAIN TRAFFIC CONTROL AS SET FORTH IN THE TEXAS MANUAL ON UNIFORM TRAFFIC CONTROL DEVICES FOR STREETS AND HIGHWAYS

Panola County Road

Project consist of approximately:
approx.

Underground: 2,089'

GENERAL CONSTRUCTION NOTES

1. ALL CONSTRUCTION WORK WITHIN THE PUBLIC RIGHT-OF-WAY SHALL BE DONE IN ACCORDANCE WITH THE ORDINANCES AND REGULATIONS OF THE MUNICIPALITY IN WHICH THE WORK IS TO BE PERFORMED.
2. EXISTING UTILITY LOCATIONS SHOWN ARE TAKEN FROM AVAILABLE RECORDS AND MAY NOT BE ALL INCLUSIVE. UTILITY LOCATIONS ARE GENERALLY SCHEMATIC IN NATURE AND MAY NOT ACCURATELY REFLECT THE SIZE AND LOCATION OF EACH PARTICULAR UTILITY. THE CONSTRUCTION CONTRACTOR SHALL ASSUME RESPONSIBILITY FOR ACTUAL LINE LOCATES IN THE FIELD AND THE PROTECTION OF ALL EXISTING FACILITIES WHETHER SHOWN OR NOT. THE CONSTRUCTION CONTRACTOR SHALL ALSO ASSUME RESPONSIBILITY FOR REPAIRS TO ANY EXISTING FACILITY DAMAGED AS A DIRECT RESULT OF THE CONSTRUCTION ACTIVITIES WHETHER THE FACILITY IS SHOWN ON THE DRAWINGS OR NOT.
3. THE CONSTRUCTION CONTRACTOR SHALL BE RESPONSIBLE FOR CONTACTING ALL DEPARTMENTS WITHIN THE MUNICIPALITY AND THE UTILITY COMPANIES AT LEAST TWO WORKING DAYS PRIOR TO THE COMMENCEMENT OF WORK.
CALL BEFORE YOU DIG
811
IT'S THE LAW
4. IT SHALL BE THE RESPONSIBILITY OF THE CONSTRUCTION CONTRACTOR TO: A) PREVENT DAMAGE TO PRIVATE AND PUBLIC PROPERTY; B) RESTORE ALL AREAS EFFECTED BY THE CONSTRUCTION TO ORIGINAL OR BETTER CONDITION.
5. BARRICADEING AND TRAFFIC CONTROL SHALL BE THE RESPONSIBILITY OF THE CONSTRUCTION CONTRACTOR AND SHALL CONFORM TO THE "TEXAS MANUAL ON UNIFORM TRAFFIC CONTROL DEVICES", TRAFFIC FLOW AND ACCESS SHALL BE MAINTAINED DURING ALL PHASES OF CONSTRUCTION. THE CONSTRUCTION CONTRACTOR IS RESPONSIBLE FOR PROVIDING TRAFFIC SAFETY MEASURES FOR WORK ON THE PROJECT. THE WORK SITE SHALL BE SUITABLY LIT AND BARRICADED AT NIGHT.
6. THE CONSTRUCTION CONTRACTOR SHALL ABRIDE BY ALL APPLICABLE FEDERAL, STATE AND LOCAL LAWS GOVERNING EXCAVATION. THE CONSTRUCTION CONTRACTOR SHALL PROVIDE ALL TRENCH SAFETY SYSTEMS THAT COMPLY WITH ALL LAWS GOVERNING EXCAVATION. THE CONSTRUCTION CONTRACTOR SHALL BE SOLELY RESPONSIBLE FOR ALL ASPECTS OF WORK RELATED TO EXCAVATION.
7. ALL CONCRETE USED IN ANY ROADWAY SHALL BE IN COMPLIANCE WITH THE SPECIFIED CLASSES OF CONCRETE IN THE STANDARD SPECIFICATIONS 5.8 "PORTLAND CEMENT CONCRETE PAVEMENT" AND 7.4.5 "QUALITY OF CONCRETE" AS AMENDED BY THE ADDENDUM TO THE NORTH CENTRAL TEXAS STANDARD SPECIFICATIONS FOR PUBLIC WORKS CONSTRUCTION - 2004. ALL OTHER CONCRETE SHALL BE CLASS A CONCRETE.
8. ALL REINFORCING STEEL AND DOWEL BARS IN PAVEMENT SHALL BE SUPPORTED AND MAINTAINED AT THE CORRECT CLEARANCES BY THE USE OF BAR CHAINS OR OTHER APPROVED SUPPORT.
9. ALL CONDUIT MUST BE PLACED WITH A MINIMUM 42" OF COVER, UNLESS OTHERWISE SPECIFIED.
10. ALL BACKFILLING WILL BE MECHANICALLY TAMPED IN LIFTS TO A DENSITY OF 93% PROCTOR. THE REQUIRED DENSITY WILL BE OBTAINED BY USING TAMPERS, RAMMERS OR ROLLING EQUIPMENT. LIFTS MAY VARY ACCORDING TO THE TYPE OF EQUIPMENT USED TO OBTAIN THE REQUIRED DENSITY. SAND AND DEBRIS FREE MATERIAL WILL BE USED FOR BACKFILL.

CA61E PID 3726261
Underground on CR 132

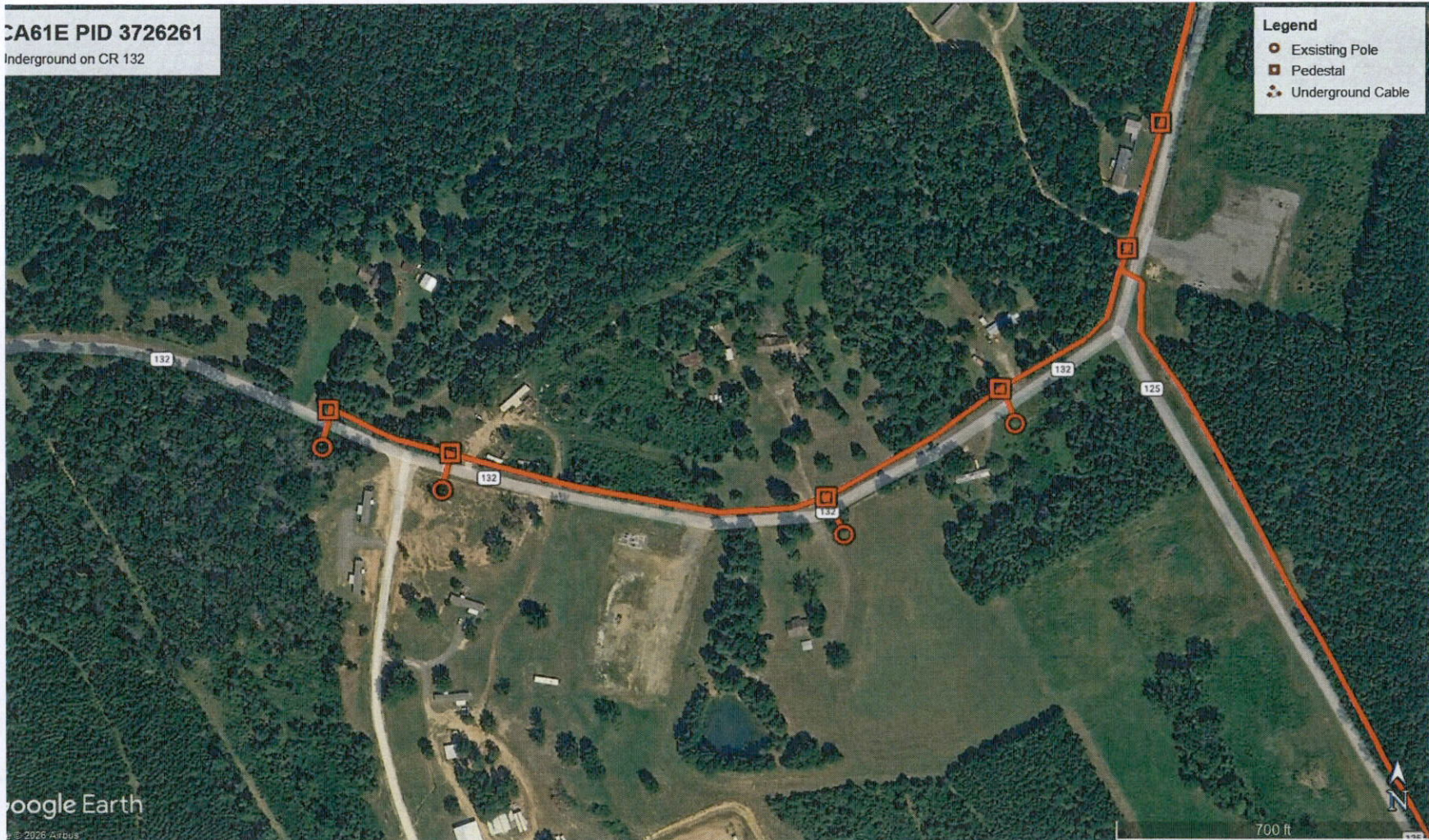

Legend

- Existing Pole
- Pedestal
- Underground Cable

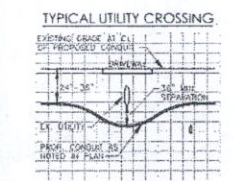
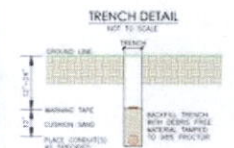

UNDERGROUND CONDUIT 1-2" HDPE

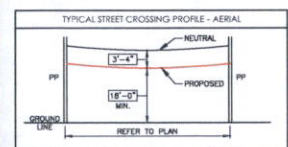

PREPARED BY: DFW TELECOM, INC

NOTICE OF PROPOSED INSTALLATION
PIPELINE AND/OR UTILITY LINES

TO: THE PANOLA COUNTY COMMISSIONER'S COURT

c/o

PANOLA COUNTY ROAD & BRIDGE DEPARTMENT, CARTHAGE, TEXAS

Formal notice is hereby given that:

TGNR PANOLA, LLC

_____ proposes to place a
(COMPANY NAME)

12" (twelve)

_____ line within the Right-of-Way
(PIPE SIZE)

CR 319. CR 447. CR 445. CR 470. CR 469

of County Road: _____ as follows:

(NUMBER OF ROAD)

The proposed pipeline will cross under the indicated roads on the attached sheet. Installation shall be made by boring a total length of **na** line in Panola County.

The location and description of the proposed line and appurtenances is more fully shown by the copies of the drawings attached to this notice. The line will be constructed and maintained on the County Right-of-Way as directed by the County Commissioners in accordance with current Panola County Specifications.

Construction of this line will begin on or after the **30th** day of **March 2026**.

FIRM: **TGNR PANOLA LLC**
BY: _____ Todd Wright _____
TITLE: _____ Consultant _____
ADDRESS: _____ 1749 US Hwy 79 S _____
_____ Texas, 75633 _____
PHONE: _____ 903.539.2903 _____

APPROVAL

April 7, 2026

TO: TGNR Panola, LLC
Attn: Todd Wright
1749 US Hwy 79S
Carthage, Tx. 75633

RE: **County Road #319, #447, #445, #470, & #469**

The Panola County Commissioners' Court offers no objection to the location on the right-of-way of your proposed **12" Temporary Water line** within the right-of-way of County Roads **#319, #447, #445, #470, & #469**.

It is expressly understood that the County Commissioners' Court does not purpose hereby, to grant any right, claim, title or easement in or upon this county road. It is further understood that in the future should for any reason the county need to work, improve, relocate, widen, increase, add to, or in any manner change the structure of this right-of-way, any required relocation of said lines shall be at the sole expense of owner.

All work on the county right-of-way shall be performed in accordance with the county instructions. The installations shall not damage any part of the road and adequate provisions must be made to cause minimum inconvenience to traffic and adjacent owners. Special specifications for placing this line are as follows:

1. All lines are to be installed a minimum of 36 inches below the flow line of the adjacent drainage or barrow ditch.
2. All excavation within the right-of-way and not under surfacing shall be backfilled by tamping in 6 inch horizontal layers. All surplus material shall be removed from the right-of-way and the excavation finished flush with surrounding natural ground.
3. Lines crossing under surfaced roads and under surfacing cross roads within the right-of-way shall be placed by boring. Boring shall extend from crown line to crown line. Gravity from sewer lines under roadways shall be cast iron pipe.
4. All lines, where practicable, shall be located to cross roadbed at approximately right angles thereto. No lines are to be installed under or within 50 feet of either end of any bridge. No lines shall be placed in any culvert or within 10 feet of the closest point of same.

5. Parallel line will be installed as near the right-of-way lines as is possible and no parallel line will be installed in the roadbed or between the drainage ditch and the roadbed without special permission of the Panola County Commissioners' Court.
6. Operations along roadbeds shall be performed in such manner that all excavated material be kept off the pavement at all times, as well as all operating equipment and materials. No equipment or installation procedures will be used which will damage any road surface or structures. The cost of any repairs to road surface, roadbed, structures or other right-of-way features as a direct result of this installation will be borne by the owner of this line.
7. Barricades, warning signs, lights, and flag man(men) when necessary shall be provided by the contractor or owner. One-half (1/2) of the traveled portion of the road must be open at all times.
8. Unless other arrangements are made with the designated Commissioner, no work will be performed on Saturday, Sunday, Holidays or hours other than standard working hours. (Monday - Friday)
9. Operations shall not be carried on when soil conditions are such that construction will cause rutting.

Approved: *Rodger S. McLane*
COUNTY JUDGE

COMMISSIONERS:

Precinct #1 Billy Alexander
Precinct #2 David A. Cole
Precinct #3 Craig M. Lawless
Precinct #4 Dale LaGrone

Layers

- Parcel Lines
- Parcel Points
- Buildings
- PARLAY status
- Parcel Search (APN)
- Settings
- Mat 1&5 Route#2.kmz
- Pad Bar/DT Routes
- Paulk RCE Pond
- McGee Pond
- McGuigan Pond
- R. Tiller RCE Pond
- R. Tiller South Pond
- Boughton Pond
- A. Tiller Stage Pond
- Crisp Pond
- Frazier Pond
- R. Tiller North
- Thomas Pond
- Davidson Pond
- Tiller Spann
- McGee to Paulk RCE
- D. Tiller to D. Tiller Stage Pond

Layers

- Primary Database
- Announcements
- Borders and Labels
- Places
- Photos
- Roads
- 3D Buildings
- Weather
- Gallery
- More
- Terrain

PARLAY 2.0: Welcome, Kerri. Your subscription is active. Zoom in to view parcels.



Form #2201 Rev. 09/2017

Submit to:

SECRETARY OF STATE

Government Filings

Section P O Box 12887

Austin, TX 78711-2887

512-463-6334

512-463-5569 - Fax

Filing Fee: None



STATEMENT OF OFFICER

FILED FOR RECORD
IN MY OFFICE

AT 8:00 O'CLOCK A M

APR 09 2026

BOBBIE DAVIS
COUNTY CLERK, PANOLA COUNTY, TEXAS

BY B. Davis DEPUTY

Statement

I, William Luman, do solemnly swear (or affirm) that I have not directly or indirectly paid, offered, promised to pay, contributed, or promised to contribute any money or thing of value, or promised any public office or employment for the giving or withholding of a vote at the election at which I was elected or as a reward to secure my appointment or confirmation, whichever the case may be, so help me God.

Title of Position to Which Elected/Appointed: Deputy Sheriff

Execution

Under penalties of perjury, I declare that I have read the foregoing statement and that the facts stated therein are true.

Date: 03/18/2026

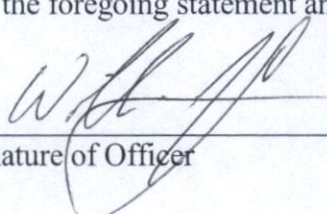
Signature of Officer

Form #2204 Rev 9/2017
Submit to:
SECRETARY OF STATE
Government Filings Section
P O Box 12887
Austin, TX 78711-2887
512-463-6334
FAX 512-463-5569
Filing Fee: None



OATH OF OFFICE

FILED FOR RECORD
This space reserved for office use
IN MY OFFICE

AT 9:00 O'CLOCK A M

APR 09 2026

BOBBIE DAVIS
COUNTY CLERK, PANOLA COUNTY, TEXAS
BY B. Davis DEPUTY

IN THE NAME AND BY THE AUTHORITY OF THE STATE OF TEXAS,
I, William Luman, do solemnly swear (or affirm), that I will faithfully
execute the duties of the office of Deputy Sheriff of
the State of Texas, and will to the best of my ability preserve, protect, and defend the Constitution and laws
of the United States and of this State, so help me God.

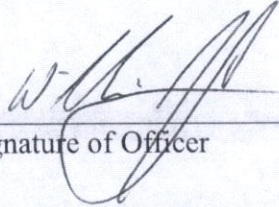
Signature of Officer

Certification of Person Authorized to Administer Oath

State of Texas

County of Panola

Sworn to and subscribed before me on this 18TH day of MARCH, 2026.

(Affix Notary Seal,
only if oath
administered by a
notary.)

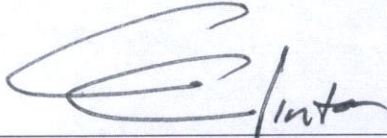
Signature of Notary Public or
Signature of Other Person Authorized to Administer An
Oath

Cutter Clinton

Printed or Typed Name

APPROVED 04-07-2026

Rodger G. McLane
County Judge

Rodger G. McLane

PANOLA COUNTY OFFICIAL / EMPLOYEE REQUEST FOR CONFERENCE

_____ ONLINE IN PERSON

NAME: Bobbie Davis

POSITION: County Clerk

DEPARTMENT: County Clerk

DATE: March 20, 2026

CONFERENCE: Region VI Spring Meeting

LOCATION: Marshall, TX

DATES: April 23, 2026 TO

NUMBER OF DAYS OUT OF OFFICE FOR THIS CONFERENCE: 1

Does this conference meet your educational requirements for the year? yes

If not, how much of your requirements will be met by this conference? _____

How much of your requirements have been met already, not counting this conference? 12/20

How many days have you been away from your job this year for conferences, not counting this conference? 5

Do you have sufficient funds in your budget for this conference? yes

Write a short statement explaining the public purpose that will be met by your attendance at this conference: (continue on the back if necessary.)

This meeting will provide education specific to Clerks.

APPROVED 04-07-2026

Rodger G. McElane
County Judge

**PANOLA COUNTY OFFICIAL/EMPLOYEE
REQUEST FOR ATTENDANCE
AT A CONFERENCE**

Rodger G. McElane

NAME: William Morris
POSITION: Veteran Service Officer
DEPARTMENT: Veterans
DATE: 3.20.26

CONFERENCE: Annual Training 2026
LOCATION: San Marcos
DATES: May 26th to May 29th
NUMBER OF DAYS OUT OF OFFICE FOR THIS CONFERENCE: 4

Does the conference meet your educational requirements for the year? Yes
If not, how much of your requirements will be met by this conference? _____

How much of your requirements have been met already, not counting this conference? 0

How many days have you been away from your job this year for conferences, not counting this conference? 0

Do you have sufficient funds in your budget for this conference? Yes

Write a short statement explaining the public purpose that will be met by your attendance at this conference: (continue on the back if necessary.)

Updates to VA Benefits
Annual Required Certification Training

APPROVED 04-07-2026

Rodger G. McLane
County Judge

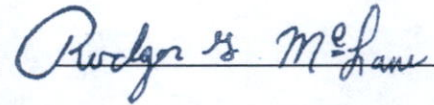

PANOLA COUNTY OFFICIAL/EMPLOYEE

REQUEST FOR ATTENDANCE AT A CONFERENCE

NAME: Randy Payne

POSITION: Investigator

DEPARTMENT: Panola County Sheriffs Office

DATE: 03/18/2026

CONFERENCE: Texas Investigation & Prosecution of Strangulation

LOCATION: East Texas Police Academy (Longview, TX)

DATES: 03/27/2026 to 03/27/2026

NUMBER OF DAYS OUT OF THE OFFICE FOR THIS CONFERENCE: 1

Does the conference meet your educational requirements for the year? No

If not, how much of your requirements will be met by this conference? 0

How much of your requirements have been met already, not counting this conference?
I have all my required hours for the cycle.

How many days have you been away from your job this year for conferences, not counting this conference? 0

Do you have sufficient funds in your budget for this conference? Yes

Write a short statement explaining the public purpose that will be met by your attendance at this conference: (continue on the back if necessary.)

The purpose of the Texas Investigation & Prosecution of Strangulation Training Program is to build a bridge in educating law enforcement and prosecutors about the symptoms, effects, and lethality of strangulation in the crimes of sexual assault, domestic violence, elder abuse, human trafficking, stalking, and dating/acquaintance violence.

APPROVED 04-07-2026

Rodger G. McLane
County Judge

Rodger G. McLane

PANOLA COUNTY OFFICIAL/EMPLOYEE

REQUEST FOR ATTENDANCE AT A CONFERENCE

NAME: Jesus Martinez

POSITION: Investigator

DEPARTMENT: Criminal Investigation Division

DATE: March 18, 2026

CONFERENCE: Texas Investigation & Prosecution of Strangulation

LOCATION: East Texas Police Academy (Longview, Texas)

DATES: 3-27-2026 to 3-27-2026

NUMBER OF DAYS OUT OF THE OFFICE FOR THIS CONFERENCE: 1

Does the conference meet your educational requirements for the year? No

If not, how much of your requirements will be met by this conference? 0

How much of your requirements have been met already, not counting this conference?
I have all my required hours for the training cycle

How many days have you been away from your job this year for conferences, not counting this conference? 5

Do you have sufficient funds in your budget for this conference? Yes

Write a short statement explaining the public purpose that will be met by your attendance at this conference: (continue on the back if necessary.)

To further understand the lethality of strangulation and to recognize the signs and symptoms of strangulation and to prepare for follow-up investigations.

APPROVED 04-07-2026
Rodger G. McLane
County Judge

Rodger G. McLane

PANOLA COUNTY OFFICIAL/EMPLOYEE

REQUEST FOR ATTENDANCE AT A CONFERENCE

NAME: J.E. Collier #370
POSITION: Deputy
DEPARTMENT: Sheriff's Office
DATE: 3-26-2026

CONFERENCE: Texas Investigation + Prosecution of Strangulation
LOCATION: East Texas Police Academy
DATES: 3-27-2026 to 3-27-2026

NUMBER OF DAYS OUT OF THE OFFICE FOR THIS CONFERENCE: 0

Does the conference meet your educational requirements for the year? 8 TCOLE hrs

If not, how much of your requirements will be met by this conference? _____

How much of your requirements have been met already, not counting this conference?
9 of 40 TCOLE hours

How many days have you been away from your job this year for conferences, not counting this conference? 0

Do you have sufficient funds in your budget for this conference? yes

Write a short statement explaining the public purpose that will be met by your attendance at this conference: (continue on the back if necessary.)
This conference will strengthen my investigatory abilities in strangulation related assaultive offenses

APPROVED 04-07-2026
Rodger G. McLane
County Judge

Rodger G. McLane

PANOLA COUNTY OFFICIAL / EMPLOYEE REQUEST FOR CONFERENCE

_____ **ONLINE** **IN PERSON**

NAME: Valerie Bailey

POSITION: Records

DEPARTMENT: Panola County Sheriff's Office

DATE: April 7th - April 9th

CONFERENCE: Texas public information Act

LOCATION: San Marcos, Texas

DATES: 4/7 TO 4/9

NUMBER OF DAYS OUT OF OFFICE FOR THIS CONFERENCE: 3

Does this conference meet your educational requirements for the year? _____

If not, how much of your requirements will be met by this conference? _____

How much of your requirements have been met already, not counting this conference? _____

How many days have you been away from your job this year for conferences, not counting this conference? 0

Do you have sufficient funds in your budget for this conference? yes

Write a short statement explaining the public purpose that will be met by your attendance at this conference: (continue on the back if necessary.)

APPROVED 04-07-2026

Rodger G. McLane

County Judge

Rodger G. McLane

**PANOLA COUNTY OFFICIAL/EMPLOYEE
REQUEST FOR ATTENDANCE AT A CONFERENCE**

NAME:

Karlee Cohorst

POSITION:

Administrative Clerk

DEPARTMENT:

Panola County Sheriff's Office

DATE:

April 7th — April 9th

CONFERENCE:

Texas Public Information Act

LOCATION:

San Marcos, Texas

DATES:

4/7 - 4/9

to

NUMBER OF DAYS OUT OF OFFICE FOR THIS CONFERENCE:

3

Does the conference meet your educational requirements for the year? _____

If not, how much of your requirements will be met by this conference? _____

How much of your requirements have been met already, not counting this conference?

How many days have you been away from your job this year for conferences, not counting this conference? 0

Do you have sufficient funds in your budget for this conference? Yes

Write a short statement explaining the public purpose that will be met by your attendance at this conference: (continue on the back if necessary.)

APPROVED 04-07-2026

Rodger G. McLane
County Judge

Rodger G. McLane

PANOLA COUNTY OFFICIAL/EMPLOYEE

REQUEST FOR ATTENDANCE AT A CONFERENCE

NAME: Hunter Gray

POSITION: Deputy (Patrol)

DEPARTMENT: PCSO

DATE: 3/27/26

CONFERENCE: Texas Investigation & Prosecution of Strangulation

LOCATION: ETPA 209 S. Center St. Longview, TX 75601

DATES: 03/27/2026 to 03/27/2026

NUMBER OF DAYS OUT OF THE OFFICE FOR THIS CONFERENCE: 1

Does the conference meet your educational requirements for the year? No

If not, how much of your requirements will be met by this conference? 8 hrs

How much of your requirements have been met already, not counting this conference?

How many days have you been away from your job this year for conferences, not counting this conference? Zero

Do you have sufficient funds in your budget for this conference? Yes

Write a short statement explaining the public purpose that will be met by your attendance at this conference: (continue on the back if necessary.)

I am willing to attend this course to gain more knowledge on family violence incidents.

Course Details

Course Information

The registration deadline for this course has passed.

Course	TxIPS Training
Event Description	This is an 8 hour training course on how to effectively investigate and prosecute strangulation crimes.
Training Hours	8
Instructor	David Scott
Start Date	3/27/2026
End Date	3/27/2026
Start Time	8:00:00 AM
End Time	5:00:00 PM
Registration Deadline	3/22/2026
Location	East Texas Police Academy (ETPA)
Address	209 S. Center Street
Suite/Building	
Room/Floor	
City	Longview
State	Texas
Zip	75601
Course Notes	You will receive a registration reminder approximately three days prior to the first day of class with instructions on how to access the class student manual.

Instructor Bio

Name David Scott

Email dmsscott2019@gmail.com

Rank Reserve

Type of Instructor SAFVIC & SAFVIC - Human Trafficking

Level of Instructor Advanced

TCOLE Certificate Master

Area of Specialization DV, SAS, and Child Abuse Investigations

Bio Dr. David Scott served with the Longview Police Department for 2003-2015. During his career he has worked as an academy instructor for the department and East Texas Police Academy (ETPA) in Kilgore, Texas instructing investigations pertaining to child abuse, family violence, and sexual assault. Prior to promoting, he was a member of the departments Special Weapons and Tactics (SWAT) team and later the hostage negotiation team. In 2008, he promoted to the rank of sergeant with the department. In August 2015, Dr. Scott accepted an assistant tenured track teaching position with the University of Texas at Tyler where he teaches both criminal justice and public administration.

David Scott holds a Ph.D. in Public Affairs from the University of Texas at Dallas in Richardson, Texas. He also holds three master degrees in Business Administration (MBA), Criminal Justice (MSCJ) and Public Administration (MPA) from the University of Texas at Tyler in Tyler, Texas. He also earned professional training credentials from Bill Blackwood Institute of Texas Leadership Command College, the F.B.I. Law Enforcement Executive Development Association (LEEDA), and the Texas Commission on Law Enforcement (TCOLE). He is a certified TCOLE advanced and basic instructor for the State, a Sexual Assault Family Violence Investigators Course (SAFVIC) instructor, and Advanced Child Abuse instructor.

Dr. Scott is an active member with FBI LEEDA, the Texas Police Association, the Texas Association Against Sexual Assault (TAASA), and the Texas Municipal Police Association (TMPA). He is currently the Board Chairman of the East Texas Womens Center and a committee member with the St. Mary s Catholic School in East Texas. He and his family reside in Longview, Texas.

APPROVED 04-07-2026

Rodger G. McLane
County Judge

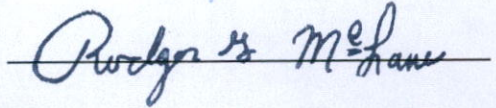

**PANOLA COUNTY OFFICIAL/EMPLOYEE
REQUEST FOR ATTENDANCE
AT A CONFERENCE**

NAME: Holly Gibbs

POSITION: Tax Assessor/Collector

DEPARTMENT: Tax A/C

DATE: 03/27/26

CONFERENCE: TRUTH-N-TAXATION CLASS

LOCATION: Pine Tree Community Center, Longview, TX

DATES: 04/17/26 to _____

NUMBER OF DAYS OUT OF OFFICE FOR THIS CONFERENCE: _____

Does the conference meet your educational requirements for the year? _____

If not, how much of your requirements will be met by this conference? _____

How much of your requirements have been met already, not counting this conference?

How many days have you been away from your job this year for conferences, not counting this conference? _____

Do you have sufficient funds in your budget for this conference? _____

Write a short statement explaining the public purpose that will be met by your attendance at this conference: (continue on the back if necessary.)

To receive infomation concerning changes to the T-N-T process.

